

*"Alone we can do so little; together we can do so much." – Helen Keller*

# WHAT is a POD?

- Think of your POD as **your personal study group** - you will attend workshops with your POD members and work together to complete assignments and activities.
- **If you have a tech issue or question**, reach out to a pod member and see if you two can figure out the answer together!

# HOW do I communicate with my POD?

- Please **exchange contact information** with your POD members (phone number or email)
- Your POD members may reach out to you if they miss a workshop or if they have a question on their tablet.

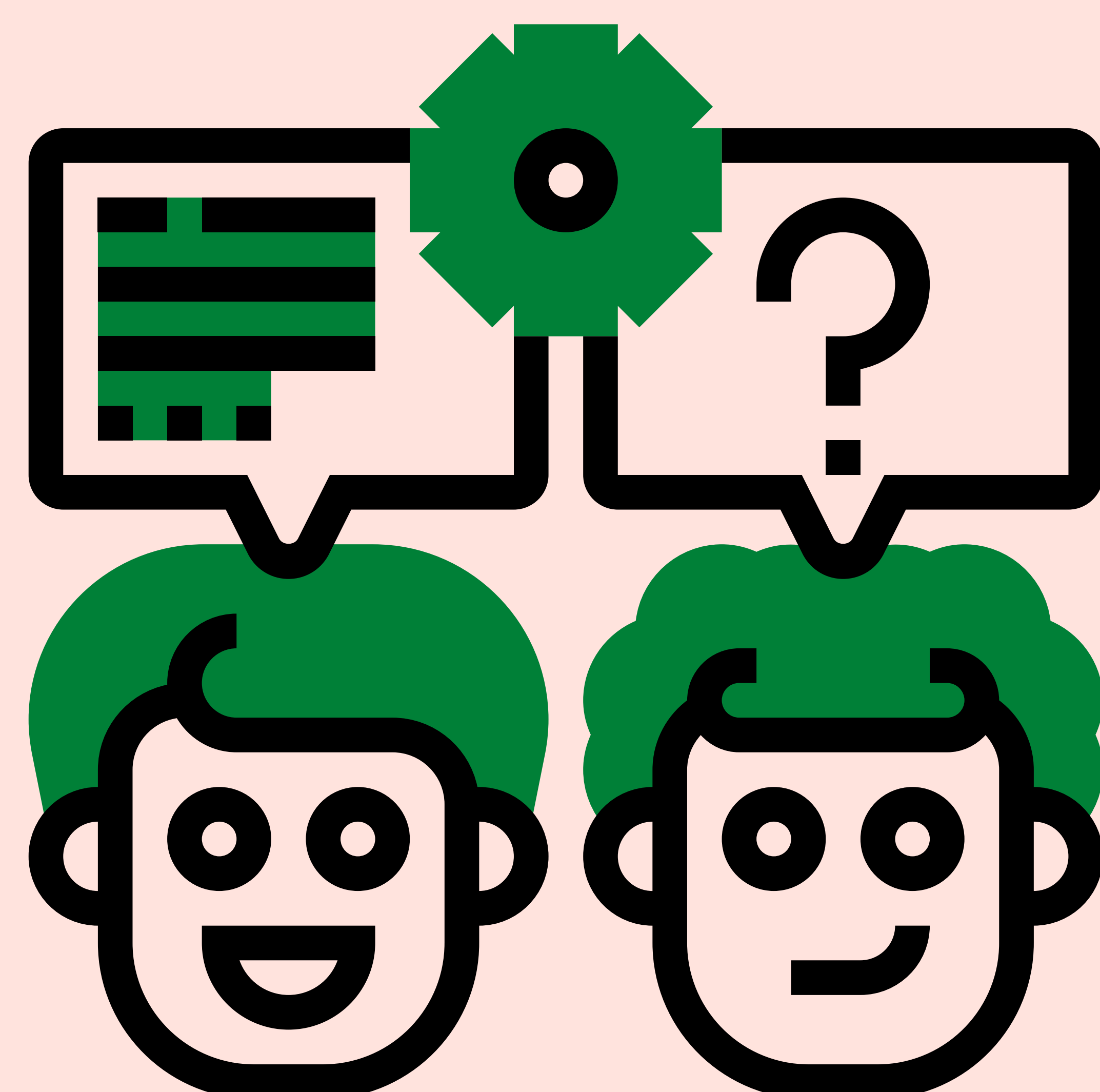

“ 혼자서 할 수 있는 일은 적지만 함께 하면 많은 일을 할 수 있습니다.” - 헬렌 켈러

# POD란 무엇입니까?

- POD를 개인스터디 그룹으로 생각하십시오. POD 구성원과 함께 워크숍에 참석하고 과제와 활동을 완료하기 위해 함께 일하게 됩니다.
- 기술적인 문제나 질문이 있는 경우 포드 멤버에게 연락하여 두 사람이 함께 답을 찾을 수 있는지 확인하세요!

## 내 POD와 어떻게 통신합니까?

- POD 회원과 연락처(전화번호 또는 이메일)를 교환하세요.
- 워크숍을 놓치거나 태블릿에 대해 질문이 있는 경우 POD 회원에게 연락할 수 있습니다.

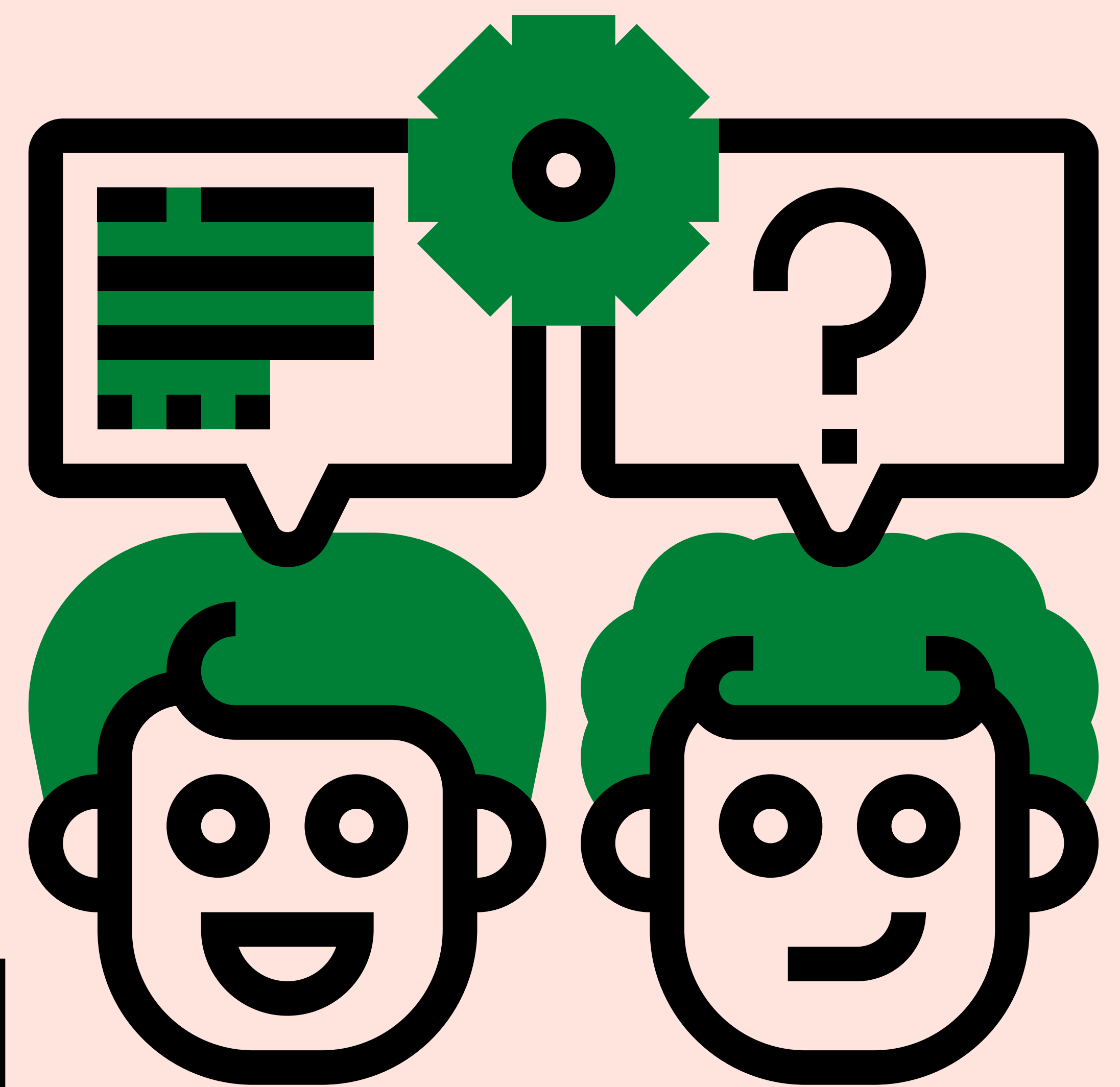

# 내 POD에 누가 있습니까?

Device Pick up  
Time / 기기수령  
시간

Pod #

<b>[INSERT DATE AND TIME]</b>	<b>5</b>	APARTMENT #: RESIDENT NAME APARTMENT #: RESIDENT NAME APARTMENT #: RESIDENT NAME APARTMENT #: RESIDENT NAME
	<b>6</b>	APARTMENT #: RESIDENT NAME APARTMENT #: RESIDENT NAME APARTMENT #: RESIDENT NAME APARTMENT #: RESIDENT NAME
	<b>7</b>	APARTMENT #: RESIDENT NAME APARTMENT #: RESIDENT NAME APARTMENT #: RESIDENT NAME APARTMENT #: RESIDENT NAME
	<b>8</b>	APARTMENT #: RESIDENT NAME APARTMENT #: RESIDENT NAME APARTMENT #: RESIDENT NAME APARTMENT #: RESIDENT NAME

가져오는 것을 잊지 마세요:

1. 참가 설문조사 완료
2. GMAIL 및 GMAIL 암호(있는 경우). (Yahoo 또는 Hotmail이 아닌 GMAIL 계정이어야 합니다.) **GMAIL이 없는 경우 [DATE/TIME]에 [ROOM/LOCATION]으로 오시면 GMAIL을 만들 수 있습니다.**

Don't forget to bring:

1. Completed entry survey
2. Your GMAIL and GMAIL PASSWORD, if you have one. (Must be a GMAIL account, not Yahoo or Hotmail). **If you do not have a GMAIL, please come down to [ROOM/LOCATION] on [DATE/TIME] so we can help you make one.**

# 내 POD에 누가 있습니까?

Device Pick up  
Time / 기기수령

시간

Pod #

시간	Pod #	Device Pick up
<b>[INSERT DATE AND TIME]</b>	<b>9</b>	APARTMENT #: RESIDENT NAME APARTMENT #: RESIDENT NAME APARTMENT #: RESIDENT NAME APARTMENT #: RESIDENT NAME
	<b>10</b>	APARTMENT #: RESIDENT NAME APARTMENT #: RESIDENT NAME APARTMENT #: RESIDENT NAME APARTMENT #: RESIDENT NAME
	<b>11</b>	APARTMENT #: RESIDENT NAME APARTMENT #: RESIDENT NAME APARTMENT #: RESIDENT NAME APARTMENT #: RESIDENT NAME
	<b>12</b>	APARTMENT #: RESIDENT NAME APARTMENT #: RESIDENT NAME APARTMENT #: RESIDENT NAME APARTMENT #: RESIDENT NAME

가져오는 것을 잊지 마세요:

1. 참가 설문조사 완료
2. GMAIL 및 GMAIL 암호(있는 경우). (Yahoo 또는 Hotmail이 아닌 GMAIL 계정이어야 합니다.) **GMAIL이 없는 경우 [DATE/TIME]에 [ROOM/LOCATION]으로 오시면 GMAIL을 만들 수 있습니다.**

Don't forget to bring:

1. Completed entry survey
2. Your GMAIL and GMAIL PASSWORD, if you have one. (Must be a GMAIL account, not Yahoo or Hotmail). **If you do not have a GMAIL, please come down to [ROOM/LOCATION] on [DATE/TIME] so we can help you make one.**

# 내 POD에 누가 있습니까?

1

Resident  
Names

5

Resident  
Names

2

Resident  
Names

6

Resident  
Names

3

Resident  
Names

7

Resident  
Names

4

Resident  
Names

8

Resident  
Names