

"Alone we can do so little; together we can do so much." – Helen Keller

WHAT is a POD?

- Think of your POD as **your personal study group** - you will attend workshops with your POD members and work together to complete assignments and activities.
- **If you have a tech issue or question**, reach out to a pod member and see if you two can figure out the answer together!

HOW do I communicate with my POD?

- Please **exchange contact information** with your POD members (phone number or email)
- Your POD members may reach out to you if they miss a workshop or if they have a question on their tablet.



“ 혼자서 할 수 있는 일은 적지만 함께 하면 많은 일을 할 수 있습니다.” - 헬렌 켈러

POD란 무엇입니까?

- POD를 개인스터디 그룹으로 생각하십시오. POD 구성원과 함께 워크숍에 참석하고 과제와 활동을 완료하기 위해 함께 일하게 됩니다.
- 기술적인 문제나 질문이 있는 경우 포드 멤버에게 연락하여 두 사람이 함께 답을 찾을 수 있는지 확인하세요!

내 POD와 어떻게 통신합니까?

- POD 회원과 연락처(전화번호 또는 이메일)를 교환하세요.
- 워크숍을 놓치거나 태블릿에 대해 질문이 있는 경우 POD 회원에게 연락할 수 있습니다.



내 POD에 누가 있습니까?

Device Pick up
Time / 기기수령
시간

Pod #

[INSERT DATE AND TIME]	5	APARTMENT #: RESIDENT NAME APARTMENT #: RESIDENT NAME APARTMENT #: RESIDENT NAME APARTMENT #: RESIDENT NAME
	6	APARTMENT #: RESIDENT NAME APARTMENT #: RESIDENT NAME APARTMENT #: RESIDENT NAME APARTMENT #: RESIDENT NAME
	7	APARTMENT #: RESIDENT NAME APARTMENT #: RESIDENT NAME APARTMENT #: RESIDENT NAME APARTMENT #: RESIDENT NAME
	8	APARTMENT #: RESIDENT NAME APARTMENT #: RESIDENT NAME APARTMENT #: RESIDENT NAME APARTMENT #: RESIDENT NAME

가져오는 것을 잊지 마세요:

1. 참가 설문조사 완료
2. GMAIL 및 GMAIL 암호(있는 경우). (Yahoo 또는 Hotmail이 아닌 GMAIL 계정이어야 합니다.) **GMAIL이 없는 경우 [DATE/TIME]에 [ROOM/LOCATION]으로 오시면 GMAIL을 만들 수 있습니다.**

Don't forget to bring:

1. Completed entry survey
2. Your GMAIL and GMAIL PASSWORD, if you have one. (Must be a GMAIL account, not Yahoo or Hotmail). **If you do not have a GMAIL, please come down to [ROOM/LOCATION] on [DATE/TIME] so we can help you make one.**

내 POD에 누가 있습니까?

Device Pick up
Time / 기기수령

시간

Pod #

시간	Pod #	Device Pick up
[INSERT DATE AND TIME]	9	APARTMENT #: RESIDENT NAME APARTMENT #: RESIDENT NAME APARTMENT #: RESIDENT NAME APARTMENT #: RESIDENT NAME
	10	APARTMENT #: RESIDENT NAME APARTMENT #: RESIDENT NAME APARTMENT #: RESIDENT NAME APARTMENT #: RESIDENT NAME
	11	APARTMENT #: RESIDENT NAME APARTMENT #: RESIDENT NAME APARTMENT #: RESIDENT NAME APARTMENT #: RESIDENT NAME
	12	APARTMENT #: RESIDENT NAME APARTMENT #: RESIDENT NAME APARTMENT #: RESIDENT NAME APARTMENT #: RESIDENT NAME

가져오는 것을 잊지 마세요:

1. 참가 설문조사 완료
2. GMAIL 및 GMAIL 암호(있는 경우). (Yahoo 또는 Hotmail이 아닌 GMAIL 계정이어야 합니다.) **GMAIL이 없는 경우 [DATE/TIME]에 [ROOM/LOCATION]으로 오시면 GMAIL을 만들 수 있습니다.**

Don't forget to bring:

1. Completed entry survey
2. Your GMAIL and GMAIL PASSWORD, if you have one. (Must be a GMAIL account, not Yahoo or Hotmail). **If you do not have a GMAIL, please come down to [ROOM/LOCATION] on [DATE/TIME] so we can help you make one.**

내 POD에 누가 있습니까?

1

Resident
Names

5

Resident
Names

2

Resident
Names

6

Resident
Names

3

Resident
Names

7

Resident
Names

4

Resident
Names

8

Resident
Names

"Solos podemos hacer tan poco, juntos podemos hacer mucho". - Helen Keller

¿QUÉ es un POD?

- Piense en su POD como su grupo de estudio personal: asistirá a talleres con los miembros de su POD y trabajará en conjunto para completar tareas y actividades.
- Si tiene un problema técnico o una pregunta, comuníquese con un miembro del grupo y vean si pueden encontrar la respuesta juntos.

¿CÓMO me comunico con mi POD?

- Intercambiar contacto información con tu POD miembros (número de teléfono o correo electrónico)
- Los miembros de su POD pueden comunicarse con usted si se pierden un taller o si tienen una pregunta en su tableta.

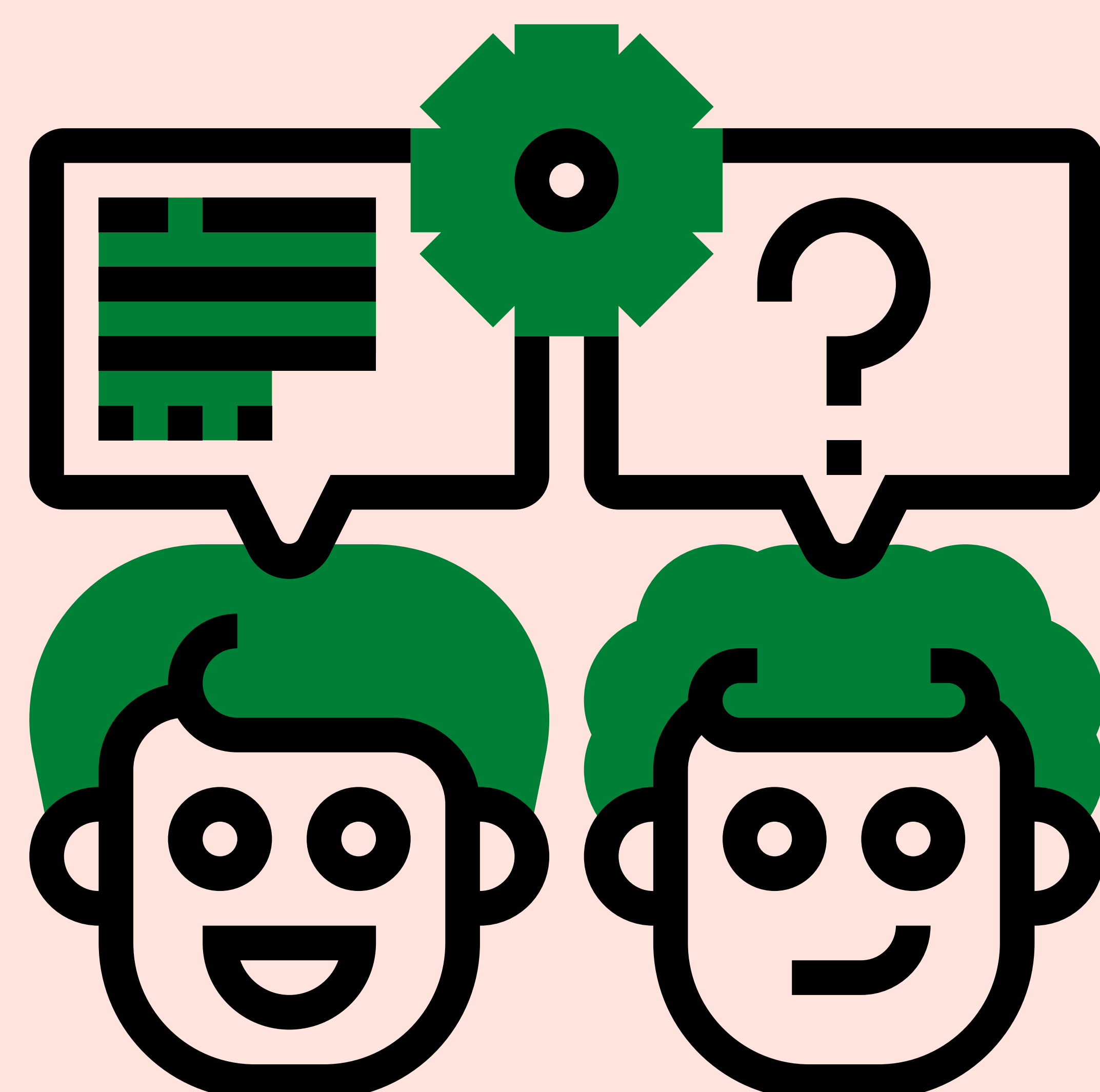

¿Quién está en mi POD?

Pod #

1	APARTMENT #: RESIDENT NAME APARTMENT #: RESIDENT NAME APARTMENT #: RESIDENT NAME APARTMENT #: RESIDENT NAME
2	APARTMENT #: RESIDENT NAME APARTMENT #: RESIDENT NAME APARTMENT #: RESIDENT NAME APARTMENT #: RESIDENT NAME APARTMENT #: RESIDENT NAME

« Միայնակ մենքկարող ենք շատ քիչ բան անել,
միասինմենք կարողենք շատ բան անել»: - Հելեն
Քելլեր

Ի՞նչ է POD-ը:

- Մտածեքձեր POD-ի մասինորպես ձեր անհատական ուսումնական խմբի. դուք կմասնակցեք սեմինարների ձեր POD անդամների հետ և միասին կաշխատեք կատարել առաջադրանքներն ու գործողությունները:
- Եթե դուք ունեք տեխնոլոգիական խնդիր կամ հարց, դիմեք pod անդամի և տեսեք, արդյոք դուք երկուսով կարող եք միասին պարզել պատասխանը:

ԻՆՉՊԵ՞Ս կա րող են շփվել իմ POD-ի հետ:

- Խնդրում ենքփոխանակել կապը տեղեկատվություն ձեր POD-ով անդամներ (հեռախոսահամար կամ էլ. փոստ)
- Ձեր POD անդամները կարող են կապվել ձեզ հետ, եթե բաց թողնեն սեմինարը կամ եթե հարց ունեն իրենց պլանշետում:

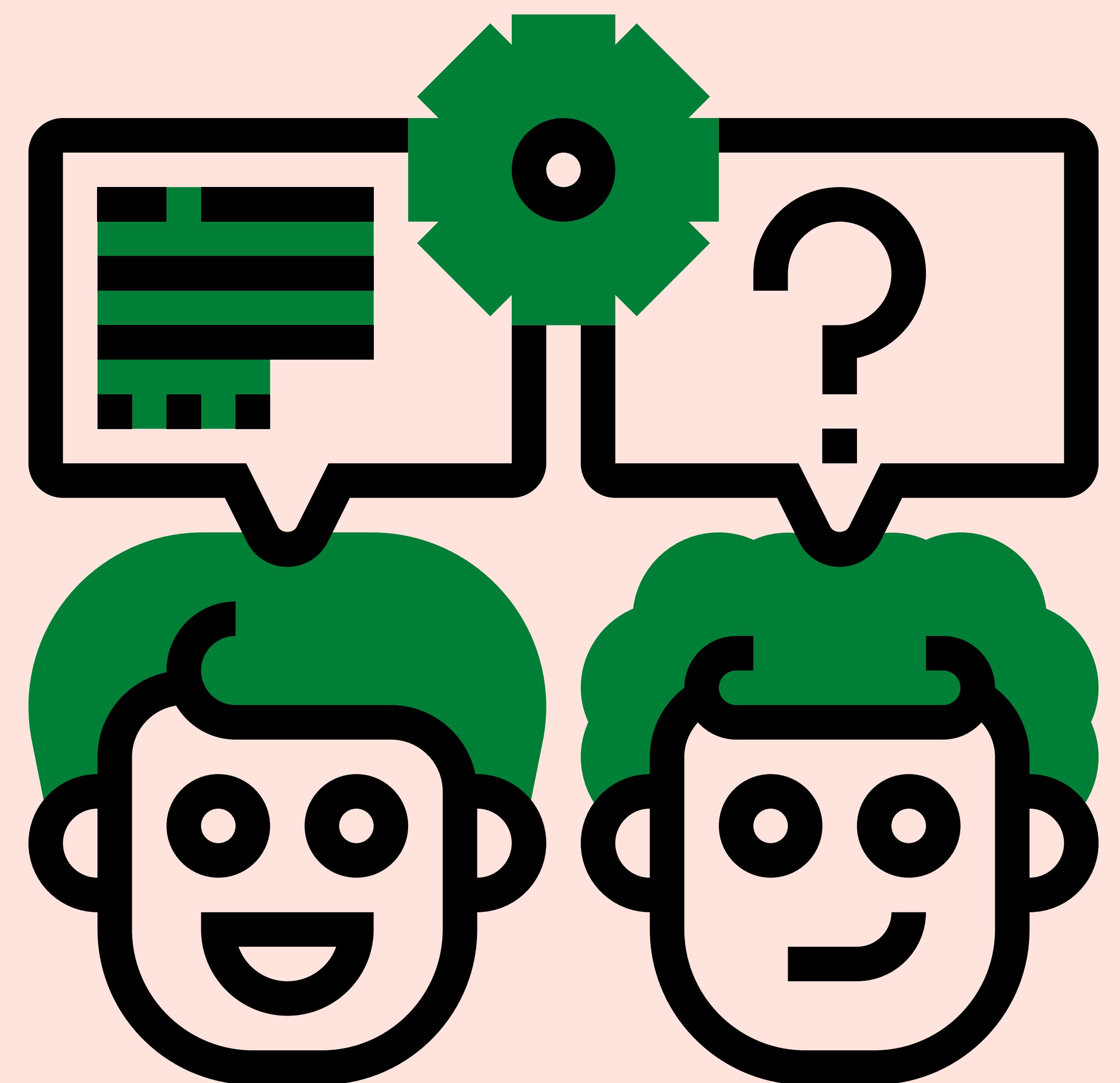

“我们一个人可以做的很少；我们在一起可以做很多。”——海伦凯勒

POD是什么？

- 将您的 POD 视为您的个人学习小组 - 您将与您的 POD 成员一起参加讲习班，并一起完成作业和活 动。
- 如果您有技术问题或疑问，请联系 pod 成员，看看你们两个能否一起找出答案！

如何与我的 POD 成员交流？

- 请与您的小组成员交换联系方式（电话号码或电子邮件）
- 当您的小组成员错过了一个讲习班时，或者当他们有关于平板电脑的问题时，他们可能会和您交流探讨。

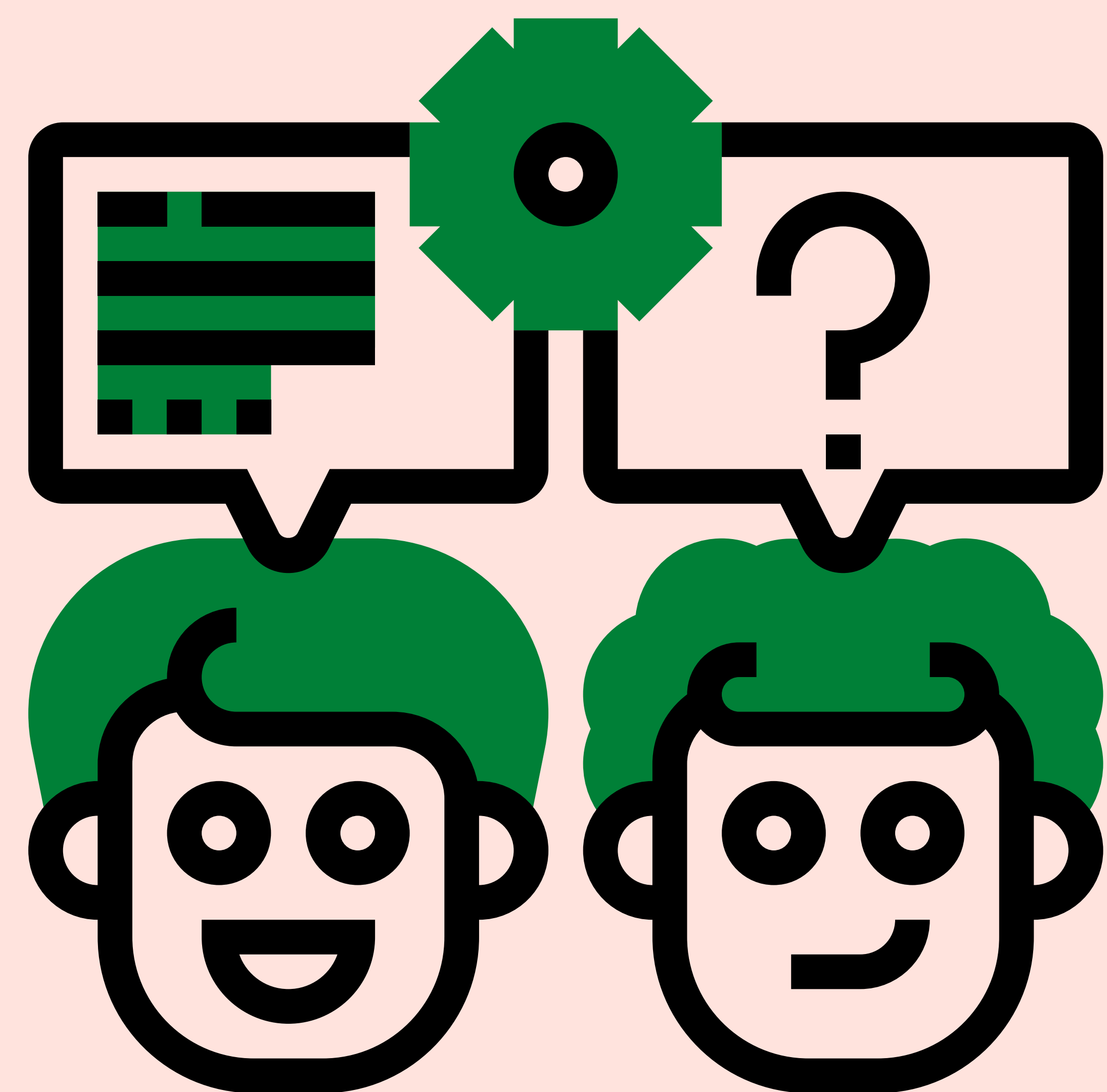

谁在我的 POD 中?

Pod #

4	APARTMENT #: RESIDENT NAME APARTMENT #: RESIDENT NAME APARTMENT #: RESIDENT NAME APARTMENT #: RESIDENT NAME APARTMENT #: RESIDENT NAME
5	APARTMENT #: RESIDENT NAME APARTMENT #: RESIDENT NAME APARTMENT #: RESIDENT NAME APARTMENT #: RESIDENT NAME APARTMENT #: RESIDENT NAME
6	APARTMENT #: RESIDENT NAME APARTMENT #: RESIDENT NAME APARTMENT #: RESIDENT NAME APARTMENT #: RESIDENT NAME APARTMENT #: RESIDENT NAME

谁在我的 POD 中?

Pod #

7	APARTMENT #: RESIDENT NAME APARTMENT #: RESIDENT NAME APARTMENT #: RESIDENT NAME APARTMENT #: RESIDENT NAME
8	APARTMENT #: RESIDENT NAME APARTMENT #: RESIDENT NAME APARTMENT #: RESIDENT NAME APARTMENT #: RESIDENT NAME
9	APARTMENT #: RESIDENT NAME APARTMENT #: RESIDENT NAME APARTMENT #: RESIDENT NAME APARTMENT #: RESIDENT NAME APARTMENT #: RESIDENT NAME

谁在我的 POD 中?

Pod #

10	APARTMENT #: RESIDENT NAME APARTMENT #: RESIDENT NAME APARTMENT #: RESIDENT NAME APARTMENT #: RESIDENT NAME APARTMENT #: RESIDENT NAME
11	APARTMENT #: RESIDENT NAME APARTMENT #: RESIDENT NAME APARTMENT #: RESIDENT NAME APARTMENT #: RESIDENT NAME APARTMENT #: RESIDENT NAME